I-94 North-South Freeway Program - 17Feb11 - Approved

Mitchell Interchange

02-Jun-14 10:45

Activity ID	Activity Name	OD	RD	% Comp	Start	Finish	Total Float
I-94 North-South Freeway Program - 17Feb11 - Approv		503	503	0%	04-Aug-10	14-Dec-12	0
Milwaukee County		503	503	0%	04-Aug-10	14-Dec-12	0
N-S FREEWAY CORRIDOR		503	503	0%	04-Aug-10	14-Dec-12	0
Mitchell IC - I-94 NB & SB Mainline Reconstruction		503	503	0%	04-Aug-10	14-Dec-12	0
KEY PROJECT MILESTONE		281	281	0%	06-Aug-11	28-Nov-12	9
		281	281	0%	06-Aug-11	28-Nov-12	9
		281	281	0%	06-Aug-11	28-Nov-12	9
		281	281	0%	06-Aug-11	28-Nov-12	9
PM-1020	PM: Ramp TA/TE - Open	0	0	0%		06-Aug-11*	31
PM-1060	PM: STH 119 and/or College Ave. Exit Ramp Restriction Durati	45	45	0%	05-Oct-11	18-Nov-11	34
PM-1000	PM: Ramp TD - Open	0	0	0%		27-Oct-11*	4
PM-1010	PM: Ramp TC/TG - Open	0	0	0%		27-Oct-11*	4
PM-1030	PM: 20th St - Open	0	0	0%		29-Nov-11*	6
PM-1035	PM: Ramp TF - Open	0	0	0%		01-Dec-11*	16
PM-1040	PM: Ramp WN - Open Tunnels #1 & #2 to 1 Lane	0	0	0%		21-Dec-11*	1
PM-1045	PM: Ramp TB - Open	0	0	0%		21-Dec-11*	1
PM-1025	PM: Ramp TH - Open	0	0	0%		21-Dec-11*	1
PM-1050	PM: N-40-42 Completion	0	0	0%		16-Feb-12*	17
PM-1055	PM: Open NS Ramp	0	0	0%		28-Apr-12*	5
PM-1065	PM: Open LD Ramp	0	0	0%		01-May-12*	2
PM-1075	PM: Open All Lanes & Shoulders	1	1	0%	28-Nov-12	28-Nov-12*	12
Administration		503	503	0%	04-Aug-10	14-Dec-12	0
		503	503	0%	04-Aug-10	14-Dec-12	0
		503	503	0%	04-Aug-10	14-Dec-12	0
		503	503	0%	04-Aug-10	14-Dec-12	0
10-1000	Contract Award	0	0	0%	04-Aug-10		2
10-1015	Initial Work Plan Workshop	1	1	0%	04-Aug-10	04-Aug-10*	12
10-1005	CPM Scheduling Workshop	1	1	0%	04-Aug-10	04-Aug-10*	13
10-1010	Drilled Shaft Workshop	1	1	0%	04-Aug-10	04-Aug-10*	29
10-1020	Pre-Con	1	1	0%	09-Sep-10*	09-Sep-10	19
10-1025	WisDOT Notice To Proceed	1	1	0%	06-Oct-10*	06-Oct-10	5
40-1000	Project Completion	0	0	0%		14-Dec-12*	0
Work By Others		88	88	0%	04-Aug-10	30-Dec-10	143
		88	88	0%	04-Aug-10	30-Dec-10	143
		88	88	0%	04-Aug-10	30-Dec-10	143
		88	88	0%	04-Aug-10	30-Dec-10	143
50-1025	Walsh - SWA Opening	75	75	0%	04-Aug-10	17-Oct-10	2
50-1010	Super X- Box Culvert Crossing	85	85	0%	04-Aug-10	27-Oct-10	107
50-1005	Sanitary Line Under N40-59	90	90	0%	04-Aug-10	01-Nov-10	186
50-1000	Sanitary Line STA 320WN+80 crossing 894	90	90	0%	04-Aug-10	01-Nov-10	186
50-1030	WE Energies Electric Under B-834 N. Abut.	90	90	0%	04-Aug-10	01-Nov-10	134
50-1035	We Energies Underground at R-403	90	90	0%	04-Aug-10	01-Nov-10	308
50-1020	Walsh - 20th Street Water Main Interference	90	90	0%	04-Aug-10	01-Nov-10	118
50-1040	We Energies/Time Warner Overhead	118	118	0%	04-Aug-10	29-Nov-10	106
50-1015	Villa Man Box Culvert	3	3	0%	01-Oct-10*	03-Oct-10	40
50-1060	Loomis Road Interchange Project	1	1	0%	18-Oct-10	18-Oct-10*	27
50-1045	Walsh Window for Demo @ Ramsey	1	1	0%	15-Nov-10*	15-Nov-10	72
50-1065	20th We Energies Gas Main Crossing 333WN	32	32	0%	16-Nov-10*	17-Dec-10	140
50-1050	Walsh Window for Demo @ Edgerton	1	1	0%	15-Dec-10*	15-Dec-10	59
50-1055	Walsh Switch to CD Road SB	1	1	0%	15-Dec-10*	15-Dec-10	48
50-1070	City of Milwaukee Misc. Removals 20th Street Bridge	5	5	0%	22-Dec-10	30-Dec-10	8
Submittal		256	256	0%	04-Aug-10	15-Oct-11	247

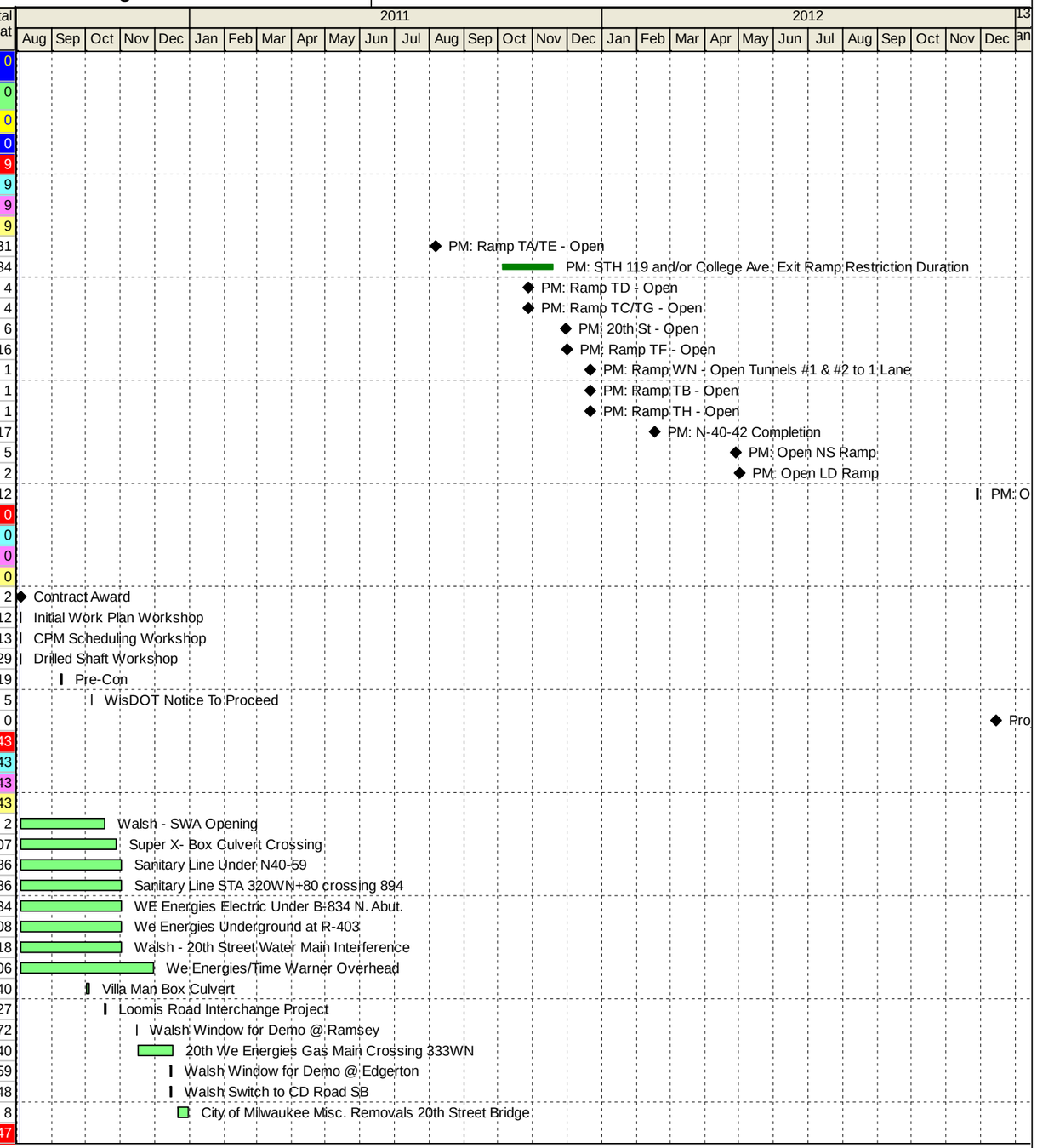

Remaining Level of Effort | Actual Work
Actual Level of Effort | Remaining Work

Wisconsin Constructors
No Contractor Resp Code Assignment

TASK filter: All Activities